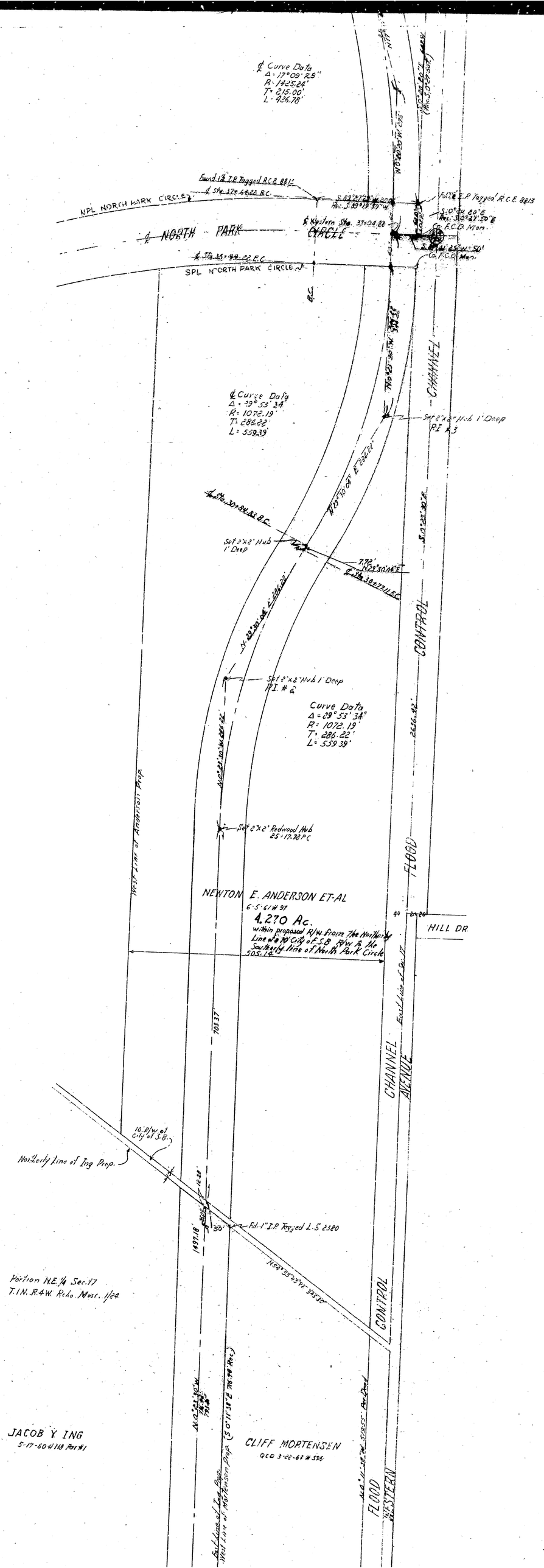
℄ Curve Data
Δ = 17°09'25"
R: 1425.26'
T: 215.00'
L: 426.78'
NPL NORTH PARK CIRCLE
℄ NORTH PARK CIRCLE
SPL NORTH PARK CIRCLE
℄ Curve Data
Δ = 29°53'34"
R: 1072.19'
T: 286.22'
L: 559.33'
Set 2"x2" Hub 1' Deep
PI #3
Set 2"x2" Hub 1' Deep
PI #2
Curve Data
Δ = 29°53'34"
R: 1072.19'
T: 286.22'
L: 559.33'
Set 2"x2" Redwood Hub
25-17-70 PC
NEWTON E. ANDERSON ET-AL
6-5-61 # 97
4.270 Ac.
within proposed R/W from the Northerly Line of the City of F.S.B. R/W to the Southerly line of North Park Circle
505.12'
CHANNEL CONTROL
FLOOD WESTERN
HILL DR
CHANNEL AVENUE
Northerly line of Ing Prop.
Portion NE¼ Sec. 17
T.1N. R.4W. Rio Nuez. 1/64
JACOB Y ING
5-17-60 # 118 Parcel
CLIFF MORTENSEN
QCD 3-20-61 # 596

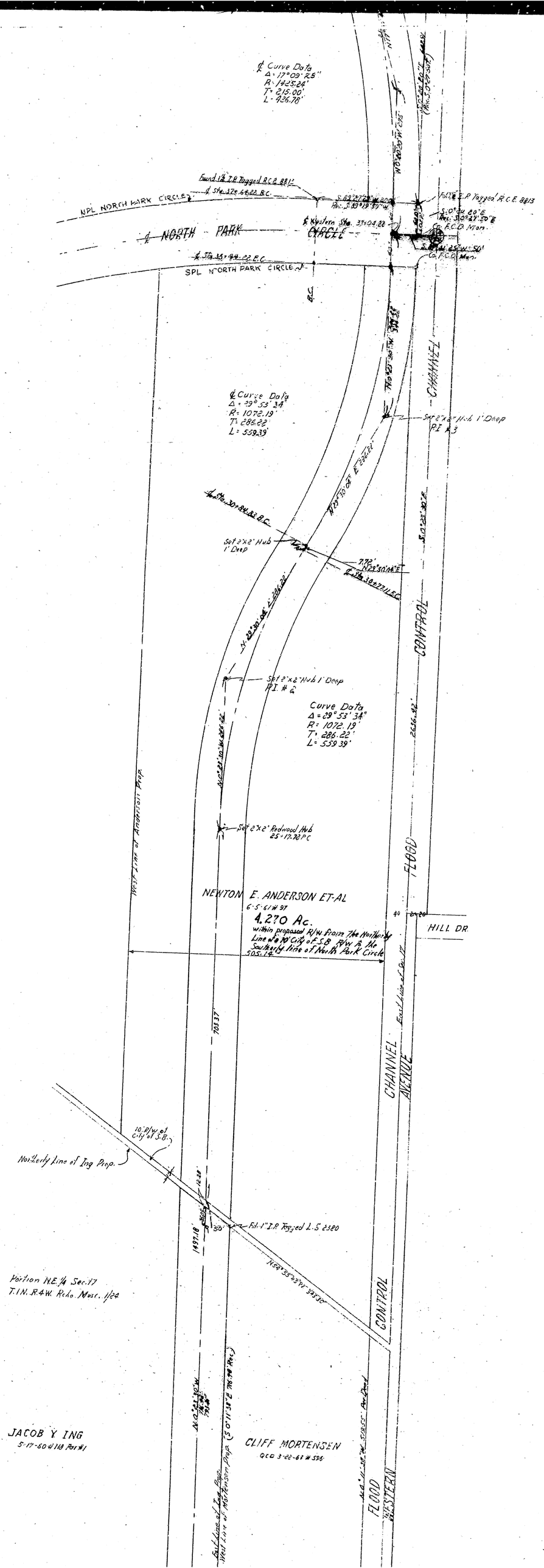
℄ Curve Data
Δ = 17°09'25"
R: 1425.26'
T: 215.00'
L: 426.78'
NPL NORTH PARK CIRCLE
℄ NORTH PARK CIRCLE
SPL NORTH PARK CIRCLE
℄ Curve Data
Δ = 29°53'34"
R: 1072.19'
T: 286.22'
L: 559.33'
Set 2"x2" Hub 1' Deep
PI #3
Set 2"x2" Hub 1' Deep
PI #2
Curve Data
Δ = 29°53'34"
R: 1072.19'
T: 286.22'
L: 559.33'
Set 2"x2" Redwood Hub
25-17-70 PC
NEWTON E. ANDERSON ET-AL
6-5-61 # 97
4.270 Ac.
within proposed R/W from the Northerly Line of the City of F.S.B. R/W to the Southerly line of North Park Circle
505.12'
CHANNEL CONTROL
FLOOD WESTERN
HILL DR
CHANNEL AVENUE
Northerly line of Ing Prop.
Portion NE¼ Sec. 17
T.1N. R.4W. Rio Nuez. 1/64
JACOB Y ING
5-17-60 # 118 Parcel
CLIFF MORTENSEN
QCD 3-20-61 # 596